

Patient report

Bio-Rad DATE: 01/30/2020
D-10 TIME: 10:33 AM
S/N: #DJ4I016123 Software version: 4.30-2
Sample ID: 10582800
Injection date 01/30/2020 09:22 AM
Injection #: 6 Method: HbA1c
Rack #: --- Rack position: 2

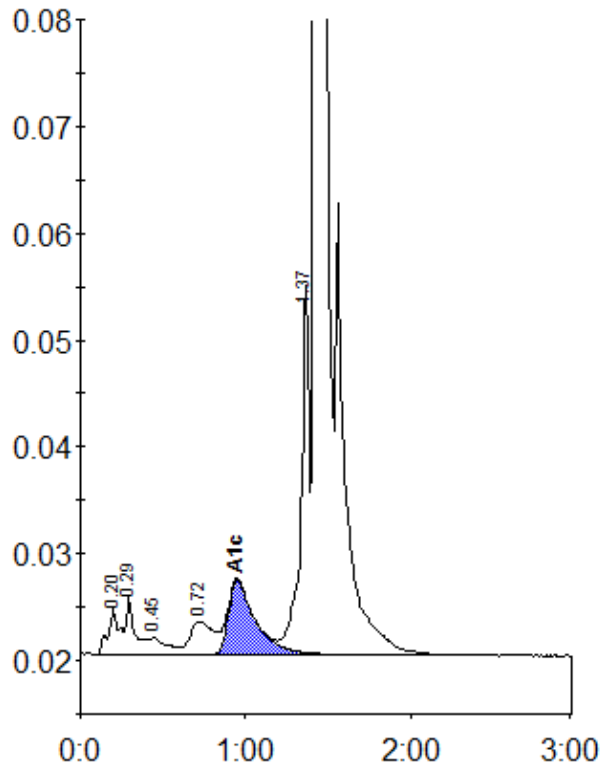

Peak table - ID: 10582800

Peak	R.time	Height	Area	Area %
A1a	0.20	4210	20854	0.9
A1b	0.29	5398	19984	0.9
F	0.45	1535	11840	0.5
LA1c/CHb-1	0.72	3072	30031	1.3
A1c	0.95	6896	78449	5.1
P3	1.37	34641	121407	5.2
A0	1.43	703461	2061780	87.9
Total Area:		2344346		

Concentration:	%
A1c	5.1